PAW PAW®

Food that brings happiness!



HERMOS

PETKON

Delicious, nutritious and satisfying

We want the best for our pets! PawPaw combines delicious flavor with the nutritional value they need. With its wide product range and carefully crafted recipe options, it's a reliable choice.

- Taste Guarentee
- Daily Nutritional Support
- Healthy growth and development
- Wide range of products
- Optimal nutritional balance



WHAT'S INCLUDED IN PAW PAW?

PawPaw is carefully formulated to meet the basic nutritional needs of cats and dogs.

It contains the right amount of protein, fat, vitamins and minerals.

Protein: Contains essential amino acids needed for muscle, hair, skin and bone development.

Fat: A source of energy and supports skin and coat health. Omega-3 and Omega-6 fatty acids provide shiny coats and healthy skin.

Calcium & Phosphorus: Essential for strong teeth and bones. They also support cell renewal and energy production.

Taurine: A vital amino acid, especially for cats. It supports the healthy functioning of the heart, eyes, and nervous system.



NOURISH WITH LOVE, LIVE IN HEALTH

The health of our pets is our priority! PawPaw increases their happiness with its optimum nutritional balance and high palatability.





100% Animal Protein

LOW GRAIN

Adult

Puppy

PawPaw offers foods for different ages and lifestyles.
We provide the nutrients our puppies, adults and neutered friends need with our carefully developed formulas!









DRY FOODS



Pawpaw Kitten Food with Chicken

Ingredients: Processed animal protein source (30%) (min. 4% chicken protein), corn (20%) and corn derivatives, wheat and wheat derivatives, rice, vegetable protein extracts, animal fats, flavors, vitamin and mineral additives.
Supplements/kg: Vitamin A: 15,000 IU/KG, Vitamin D: 1,250 IU/KG, Vitamin E: 100 MG/KG, Vitamin C: 150 MG/KG, Taurine: 1,200 MG/KG.
Analysis Values: Moisture: 8%, protein: 30%, fat: 16%, ash: 6%, cellulose: 3%, calcium: 2%, phosphorus: 1%, sodium: 0.5%

● 15 kg - 7 kg - 1,5 kg - 1 kg - 500 gr



Pawpaw Sterilized Adult Cat Food

Ingredients: Processed animal protein source (27%) (min. 4% salmon protein), corn (20%) and corn derivatives, wheat and wheat derivatives, rice, vegetable protein extracts, animal fats, flavors, vitamin and mineral additives.
Supplements/kg: Vitamin A: 20,000 IU/KG, Vitamin D: 1,500 IU/KG, Vitamin E: 160 MG/KG, Vitamin C: 120 MG/KG, Taurine: 1800 MG/KG.
Analysis Values: Moisture: 8%, protein: 30%, fat: 12%, ash: 7%, cellulose: 6%, calcium: 2%, phosphorus: 1%, sodium: 0.5%

● 15 kg - 7 kg - 1,5 kg - 1 kg



Pawpaw Adult Cat Food Chicken

Ingredients: Processed animal protein source (25%) (min. 4% chicken protein), corn (20%) and corn derivatives, wheat and wheat derivatives, rice, vegetable protein extracts, animal fats, flavors, vitamin and mineral additives.
Supplements/kg: Vitamin A: 12,500 IU/KG, Vitamin D: 1,000 IU/KG, Vitamin E: 80 MG/KG, Vitamin C: 120 MG/KG, Taurine: 1,000 MG/KG.
Analysis Values: Moisture: 8, protein: 26, fat: 14 ash: 9, cellulose: 6, Calcium: 2%, Phosphorus: 1%, Sodium: 0.5%

● 15 kg - 10 kg - 1 kg - 500 gr



Pawpaw Adult Cat Food Gourmet

Ingredients: Processed animal protein source (25%) (min. 4% chicken protein, fish protein, lamb protein), corn (20%) and corn derivatives, wheat and wheat derivatives, rice, vegetable protein extracts, animal fats, flavors, vitamin and mineral additives.
Supplements/kg: Vitamin A: 12,500 IU/KG, Vitamin D: 1,000 IU/KG, Vitamin E: 80 MG/KG, Vitamin C: 120 MG/KG, Taurine: 1,000 MG/KG.
Analysis Values: Moisture: 8%, protein: 26%, fat: 14%, ash: 9%, cellulose: 6%, calcium: 2%, phosphorus: 1%, sodium: 0.5%

● 20 kg - 15 kg - 10 kg - 1,5 kg - 1 kg - 500 gr



Pawpaw Adult Cat Food with Fish

Ingredients: Processed animal protein source (25%) (min. 4% fish protein), corn (20%) and corn derivatives, wheat and wheat derivatives, rice, vegetable protein extracts, animal fats, flavors, vitamin and mineral additives.
Supplements/kg: Vitamin A: 12,500 IU/KG, Vitamin D: 1,000 IU/KG, Vitamin E: 80 MG/KG, Vitamin C: 120 MG/KG, Taurine: 1,000 MG/KG.
Analysis Values: Moisture: 8%, protein: 26%, fat: 14%, ash: 9%, cellulose: 6%, calcium: 2%, phosphorus: 1%, sodium: 0.5%

● 15 kg - 7 kg - 1,5 kg - 1 kg - 500 gr



Pawpaw Adult Cat Food Lamb & Rice

Ingredients: Processed animal protein source (25%) (min. 4% lamb protein), corn (20%) and corn derivatives, wheat and wheat derivatives, rice, vegetable protein extracts, animal fats, flavors, vitamin and mineral additives.
Supplements/kg: Vitamin A: 12,500 IU/KG, Vitamin D: 1,000 IU/KG, Vitamin E: 80 MG/KG, Vitamin C: 120 MG/KG, Taurine: 1,000 MG/KG.
Analysis Values: Moisture: 8%, protein: 26%, fat: 14% ash: 9%, cellulose: 6%, Calcium: 2%, Phosphorus: 1% Sodium: 0.5%

● 15 kg



Pawpaw Puppy Food with Chicken

Ingredients: Processed animal protein source (23%) (min. 4% chicken protein), rice (min. 4%), wheat (15%) and wheat derivatives, corn and corn derivatives, vegetable protein extracts, animal fats, vitamin and mineral additives.
Supplements/kg: Vitamin A: 12,500 IU/KG, Vitamin D: 1,000 IU/KG, Vitamin E: 80 MG/KG, Vitamin C: 120 MG/KG.
Analysis Values: Moisture: 10, protein: 26, fat: 13 ash: 9, cellulose: 6, Calcium: 2%, Phosphorus: 1%, Sodium: 0.5%

● 15 kg



Pawpaw Puppy Food Lamb & Rice

Ingredients: Processed animal protein source (23%) (min. 4% lamb protein), rice (min. 4%), wheat (15%) and wheat derivatives, corn and corn derivatives, vegetable protein extracts, animal fats, vitamin and mineral additives.
Supplements/kg: Vitamin A: 12,500 IU/KG, Vitamin D: 1,000 IU/KG, Vitamin E: 80 MG/KG, Vitamin C: 120 MG/KG.
Analysis Values: Moisture: 10, protein: 26, fat: 13 ash: 9, cellulose: 6, Calcium: 2%, Phosphorus: 1%, Sodium: 0.5%

● 15 kg - 3 kg



Pawpaw Adult Dog Food Salmon

Ingredients: Processed animal protein source (20%) (min. 4% salmon protein), wheat (18%) and wheat derivatives, corn and corn derivatives, vegetable protein extracts, animal fats, flavors, vitamin and mineral additives.
Supplements/kg: Vitamin A: 12,500 IU/KG, Vitamin D: 1,000 IU/KG, Vitamin E: 80 MG/KG, Vitamin C: 120 MG/KG.
Analysis Values: Moisture: 10%, protein: 20%, fat: 10%, ash: 9%, cellulose: 6%, calcium: 2%, phosphorus: 1%, sodium: 0.5%

● 15 kg



Pawpaw Adult Dog Food Steak

Ingredients: Processed animal protein source (20%) (min. 4% bovine protein), wheat (18%) and wheat derivatives, corn and corn derivatives, rice, vegetable protein extracts, animal fats, flavors, vitamin and mineral additives.
Supplements/kg: Vitamin A: 12,500 IU/KG, Vitamin D: 1,000 IU/KG, Vitamin E: 80 MG/KG, Vitamin C: 120 MG/KG.
Analysis Values: Moisture: 10, protein: 20, fat: 10, ash: 9, cellulose: 6, Calcium: 2%, Phosphorus: 1%, Sodium: 0.5%

● 15 kg - 3 kg



Pawpaw Adult Dog Food Lamb & Rice

Ingredients: Processed animal protein source (20%) (min. 4% lamb protein), rice (min. 4%), wheat (18%) and wheat derivatives, corn and corn derivatives, vegetable protein extracts, animal fats, flavors, vitamin and mineral additives.
Supplements/kg: Vitamin A: 12,500 IU/KG, Vitamin D: 1,000 IU/KG, Vitamin E: 80 MG/KG, Vitamin C: 120 MG/KG.
Analysis Values: Moisture: 10%, protein: 20%, fat: 10%, ash: 9%, cellulose: 6%, calcium: 2%, phosphorus: 1%, sodium: 0.5%

● 20 kg - 15 kg - 10 kg - 3 kg



Pawpaw Adult Dog Food Chicken

Ingredients: Processed animal protein source (20%) (min. 4% chicken protein), wheat (18%) and wheat derivatives, corn and corn derivatives, vegetable protein extracts, animal fats, flavors, vitamin and mineral additives.
Supplements/kg: Vitamin A: 12,500 IU/KG, Vitamin D: 1,000 IU/KG, Vitamin E: 80 MG/KG, Vitamin C: 120 MG/KG.
Analysis Values: Moisture: 10%, protein: 20%, fat: 10%, ash: 9%, cellulose: 6%, calcium: 2%, phosphorus: 1%, sodium: 0.5%

● 15 kg

PAWPAW

By scanning the QR code

You can see our other product types and get detailed information.

WET FOODS



400 gr

Pawpaw Chunk In Jelly Kitten Food with Chicken
Meat and animal by-products (Sliced pieces contain 60% chicken), herbal products, minerals and vitamins. Does not contain colorants or preservatives. (Sliced pieces generally constitute 35% of the product.) 100% of the protein is of animal origin.
Analytical Components: Protein 6.5%, Fat 3%, Fiber 0.35%, Moisture 80%, Ash 2%
Nutritional Additives: Taurine (3a370) 1,000 mg/kg, Vitamin D3 (3a671) 130 IU/kg, Vitamin E (3a700) 40 mg/kg, Iron (sulphate) (3b103) 21 mg/kg, Copper (sulphate) (3b405) 2.7 mg/kg, Manganese (oxide) (3b502) 2.7 mg/kg, Zinc (sulphate) (3b605) 20 mg/kg, Iodine (3b202) 0.5 mg/kg.



400 gr

Pawpaw Chunk In Jelly Adult Cat Food with Fish
Meat and animal by-products (Sliced pieces contain 10% fish), herbal products, minerals and vitamins. Does not contain dyes or preservatives. (Sliced pieces generally constitute 35% of the product.) 100% of the protein is of animal origin.
Analytical Components: Protein 6.2%, Fat 3%, Fiber 0.35%, Moisture 80%, Ash 2%
Nutritional Additives: Taurine (3a370) 700 mg/kg, Vitamin A (3a672a) 2000 U/kg, Vitamin D3 (3a671) 150 IU/kg, Vitamin E (3a7000) 45 mg/kg, Choline Chloride (3a890) 300 mg/kg, Iron (sulphate) (3b103) 27 mg/kg, Copper (sulphate) (3b405) 2 mg/kg, Manganese (oxide) (3b502) 2 mg/kg, Zinc (sulphate) (3b605) 25 mg/kg, Iodine (3b202) 0.45 mg/kg



400 gr

Pawpaw Chunk In Jelly Adult Cat Chicken & Liver
Meat and animal by-products (Sliced pieces contain 10% chicken liver), herbal products, minerals and vitamins. Does not contain colorants or preservatives. (Sliced pieces generally constitute 35% of the product.) 100% of the protein is of animal origin.
Analytical Components: Protein 6.2%, Fat 3%, Fiber 0.35%, Moisture 80%, Ash 2%
Nutritional Additives: Taurine (3a370) 700 mg/kg, Vitamin A (3a672a) 2000 IU/kg, Vitamin D3 (3a671) 150 IU/kg, Vitamin E (3a700) 45 mg/kg, Choline Chloride (3a890) 300 mg/kg, Iron (sulphate) (3b103) 27 mg/kg, Copper (sulphate) (3b405) 2 mg/kg, Manganese (oxide) (3b502) 2 mg/kg, Zinc (sulphate) (3b605) 25



85 gr

Pawpaw Chunk In Jelly Kitten Food with Chicken
Meat and animal by-products (Sliced pieces contain 60% chicken), broth, herbal products, minerals and vitamins. Does not contain dyes or preservatives. (Sliced pieces generally constitute 40% of the product.) 100% of the protein is of animal origin.
Analytical Components: Protein 7.4%, Fat 3.5%, Fiber 0.4%, Moisture 80%, Ash 2.1%
Nutritional Additives: Taurine (3a370) 1000 mg/kg, Vitamin D3 (3a671) 130 IU/kg, Vitamin E (3a700) 40 mg/kg, Iron (sulphate) (3b103) 21 mg/kg, Copper (sulphate) (3b405) 2.7 mg/kg, Manganese (oxide) (3b502) 2.7 mg/kg, Zinc (sulphate) (3b605) 20 mg/kg, Iodine (3b202) 0.5 mg/kg.



85 gr

Pawpaw Chunk In Jelly Adult Cat Food Chicken & Liver
Meat and animal by-products (sliced pieces contain 10% chicken liver), broth, herbal products, minerals, and vitamins. Contains no coloring or preservatives. (Sliced pieces generally constitute 40% of the product.) 100% of the protein is of animal origin.
Analytical Components: Protein 7%, Fat 3.5%, Fiber 0.4%, Moisture 80%, Ash 2.1%
Nutritional Additives: Taurine (3a370) 700 mg/kg, Vitamin A (3a672a) 2000 IU/kg, Vitamin D3 (3a671) 150 IU/kg, Vitamin E (3a700) 45 mg/kg, Choline Chloride (3a890) 300 mg/kg/kg, Iron (sulfate) (3b103) 27 mg/kg, Copper (sulfate) (3b-405) 2 mg/kg, Manganese (oxide) (3b502) 2 mg/kg, Zinc (sulfate) (3b605) 25 mg/kg, Iodine



85 gr

Pawpaw Chunk In Jelly Adult Cat Food with Fish
Meat and animal by-products (Sliced pieces contain 10% fish), broth, herbal products, minerals and vitamins. Does not contain dyes or preservatives. (Sliced pieces generally constitute 40% of the product.) 100% of the protein is of animal origin.
Analytical Components: Protein 7%, Fat 3.5%, Fiber 0.4%, Moisture 80%, Ash 2.1%
Nutritional Additives: Taurine (3a370) 700 mg/kg, Vitamin A (3a672a) 2000 IU/kg, Vitamin D3 (3a671) 150 IU/kg, Vitamin E (3a700) 45 mg/kg, Choline Chloride (3a890) 300 mg/kg/kg, Iron (sulfate) (3b103) 27 mg/kg, Copper (sulfate) (3b405) 2 mg/kg, Manganese (oxide) (3b502) 2 mg/kg, Zinc (sulfate) (3b605) 25 mg/kg, Iodine (3b202) 0.45 mg/kg.



400 gr

Pawpaw Chunk In Jelly Puppy Food with Lamb
Meat and animal by-products (Sliced pieces contain 10% lamb), herbal products, minerals and vitamins. Does not contain colorants or preservatives. (Sliced pieces generally constitute 35% of the product.) 100% of the protein is of animal origin.
Analytical Components: Protein 6.5%, Fat 3%, Fiber 0.35%, Moisture 80%, Ash 2%
Nutritional Additives: Vitamin D3 (3a671) 180 IU/kg, Vitamin E (3a700i) 25 mg/kg, Iron (sulphate) (3b103) 22 mg/kg, Copper (sulphate) (3b405) 3.3 mg/kg, Manganese (oxide) (3b502) 1.5 mg/kg, Zinc (sulphate) (3b605) 25 mg/kg, Iodine (3b202) 0.35 mg/kg.



400 gr

Pawpaw Chunk In Jelly Adult Dog Food with Beef
Meat and animal by-products (sliced pieces contain 10% steak), plant products, minerals, and vitamins. No coloring or preservatives. (Sliced pieces generally constitute 35% of the product.) 100% of the protein is of animal origin.
Analytical Components: Protein 6.2%, Fat 3%, Fiber 0.35%, Moisture 80%, Ash 2%
Nutritional Additives: Vitamin A (3a672a) 2000 U/kg, Vitamin D3 (3a671) 200 IU/kg, Vitamin E (3a700) 20 mg/kg, Choline Chloride (3a890) 450 mg/kg, Iron (sulphate) (3b103) 20 mg/kg, Copper (sulphate) (3b405) 3 mg/kg, Manganese (oxide) (3b502) 2.5 mg/kg, Zinc (sulphate)



400 gr

Pawpaw Chunk In Jelly Adult Dog Food with Salmon
Meat and animal by-products (Sliced pieces contain 10% salmon), plant products, minerals and vitamins. No coloring or preservatives. (Sliced pieces generally constitute 35% of the product.) 100% of the protein is animal.
Analytical Components: Protein 6.2%, Fat 3%, Fiber 0.35%, Moisture 80%, Ash 2%
Nutritional Additives: Vitamin A (3a672a) 2000 IU/kg, Vitamin D3 (3a671) 200 IU/kg, Vitamin E (3a700) 20 mg/kg, Choline Chloride (3a890) 450 mg/kg, Iron (sulphate) (3b103) 20 mg/kg, Copper (sulphate) (3b405) 3 mg/kg, Manganese (oxide) (3b502) 2.5 mg/kg, Zinc (sulphate)



400 gr

Pawpaw Pate Kitten Food with Chicken
Meat and animal by-products (60% chicken), herbal products, minerals and vitamins. No coloring or preservatives. 100% of the protein is animal-derived.
Analytical Components: Protein 6.3%, Fat 4.5%, Fiber 0.6%, Moisture 80%, Ash 2%
Nutritional Additives: Taurine (3a370) 1,000 mg/kg, Vitamin D3 (3a671) 130 IU/kg, Vitamin E (3a700) 40 mg/kg, Iron (sulphate) (3b103) 21 mg/kg, Copper (sulphate) (3b405) 2.7 mg/kg, Manganese (oxide) (3b502) 2.7 mg/kg, Zinc (sulphate) (3b605) 20 mg/kg, Iyote (3b202) 0.5 mg/kg.



400 gr

Pawpaw Pate Adult Cat Food Chicken & Liver
Meat and animal by-products (contains 10% chicken liver), herbal products, minerals and vitamins. Contains no dyes or preservatives. 100% of the protein is of animal origin.
Analytical Components: Protein 6%, Fat 4.5%, Fiber 0.6%, Moisture 80%, Ash 2%
Nutritional Additives: Taurine (3a370) 700 mg/kg, Vitamin A (3a672a) 2000 IU/kg, Vitamin D3 (3a671) 150 IU/kg, Vitamin E (3a700) 45 mg/kg, Choline Chloride (3a890) 300 mg/kg, Iron (sulphate) (3b103) 27 mg/kg, Copper (sulphate) (3b405) 2 mg/kg, Manganese (oxide) (3b502) 2 mg/kg, Zinc (sulphate) (3b605) 25 mg/kg, Iodine (3b202) 0.45 mg/kg.



400 gr

Pawpaw Pate Adult Cat Food with Fish
Meat and animal by-products (includes 10% fish), plant products, minerals, and vitamins. Contains no dyes or preservatives. 100% of the protein is of animal origin.
Analytical Components: Protein 6%, Fat 4.5%, Fiber 0.6%, Moisture 80%, Ash 2%
Nutritional Additives: Taurine (3a370) 700 mg/kg, Vitamin A (3a672a) 2000 IU/kg, Vitamin D3 (3a671) 150 IU/kg, Vitamin E (3a700) 45 mg/kg, Choline Chloride (3a890) 300 mg/kg, Iron (sulphate) (3b103) 27 mg/kg, Copper (sulphate) (3b405) 2 mg/kg, Manganese (oxide) (3b502) 2 mg/kg, Zinc (sulphate) (3b605) 25 mg/kg, Iodine (3b202) 0.45 mg/kg.



400 gr

Pawpaw Pate Puppy Food with Beef
Meat and animal by-products (includes 10% steak), herbal products, minerals and vitamins. Contains no dyes or preservatives. 100% of the protein is of animal origin.
Analytical Components: Protein 6.3%, Fat 4.5%, Fiber 0.6%, Moisture 80%, Ash 2
Nutritional Additives: Vitamin D3 (3a671) 180 IU/kg, Vitamin E (3a700i) 25 mg/kg, Iron (sulphate) (3b103) 22 mg/kg, Copper (sulphate) (3b405) 3.3 mg/kg, Manganese (oxide) (3b502) 1.5 mg/kg, Zinc (sulphate) (3b605) 25 mg/kg, Iodine (3b202) 0.35 mg/kg.



400 gr

Pawpaw Pate Adult Dog Food Lamb
Meat and animal by-products (includes 10% lamb), herbal products, minerals and vitamins. Contains no dyes or preservatives. 100% of the protein is of animal origin.
Analytical Components: Protein 6%, Fat 4.5%, Fiber 0.6%, Moisture 80%, Ash 2%
Nutritional Additives: Vitamin A (3a672a) 2000 IU/kg, Vitamin D3 (3a671) 200 IU/kg, Vitamin E (3a700) 20 mg/kg, Choline Chloride (3a890) 450 mg/kg, Iron (sulphate) (3b103) 20 mg/kg, Copper (sulphate) (3b405) 3 mg/kg, Manganese (oxide) (3b502) 2.5 mg/kg, Zinc (sulphate) (3b605) 30 mg/kg, Iyote (3b202) 0.40 mg/kg.



400 gr

Pawpaw Pate Adult Dog Food with Salmon
Meat and animal by-products (includes 10% salmon), plant products, minerals and vitamins. Contains no dyes or preservatives. 100% of the protein is of animal origin.
Analytical Components: Protein 6%, Fat 4.5%, Fiber 0.6%, Moisture 80%, Ash 2%
Nutritional Additives: Vitamin A (3a672a) 2000 IU/kg, Vitamin D3 (3a671) 200 IU/kg, Vitamin E (3a700) 20 mg/kg, Choline Chloride (3a890) 450 mg/kg, Iron (sulphate) (3b103) 20 mg/kg, Copper (sulphate) (3b405) 3 mg/kg, Manganese (oxide) (3b502) 2.5 mg/kg, Zinc (sulphate) (3b605) 30 mg/kg, Iodine (3b202) 0.40 mg/kg.

Recycled Material

PAW PAW

A better future is our responsibility

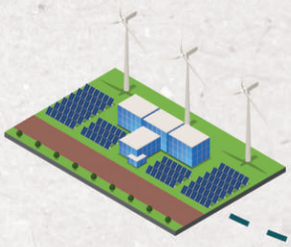

- **Our factories are powered by the sun!** Up to 40% of the energy we use comes directly from solar energy.



- **We are starting to make our packaging recyclable as of 2025.** Because taking responsibility for the future is part of who we are.



- **By measuring our carbon footprint, we are taking a step forward and continuing with determination to offer healthy and natural food to our pets.** The health of our planet is as valuable to us as the happiness of our animal friends!



- Our commitment to a better world knows no bounds: **We are committed to achieving zero-waste production standards by 2030 in accordance with the principles of the circular economy**

HERMOS

OSB mah. Organize Sanayi Bulvarı
304. Sok.
No: 5 Salihli/Manisa

info@hermos.com.tr

www.hermospet.com.tr

Scan the QR Code for more information

PETKON

OSB mah. Organize Sanayi Bulvarı
304. Sok.
No: 6/1 Salihli/Manisa

info@petkonkonserve.com

www.petkonkonserve.com